Creative Arts
DEPARTMENT

BAND

NOEL JONES SERIES

THE SWEETEST NAME OF ALL

T. COOMES - ARR: JARED PROELLOCKS

NJS 1602

WWW.SALVATIONARMY.ORG.AU/CAD

AUSTRALIA SOUTHERN TERRITORY

THE SALVATION ARMY

The Salvation Army Australia Southern Territory

Noel Jones Series (NJS1602)

The Sweetest Name Of All

Tom Coomes
arr. Jared Proellocks

Medium Bossa Nova ♩ = 126

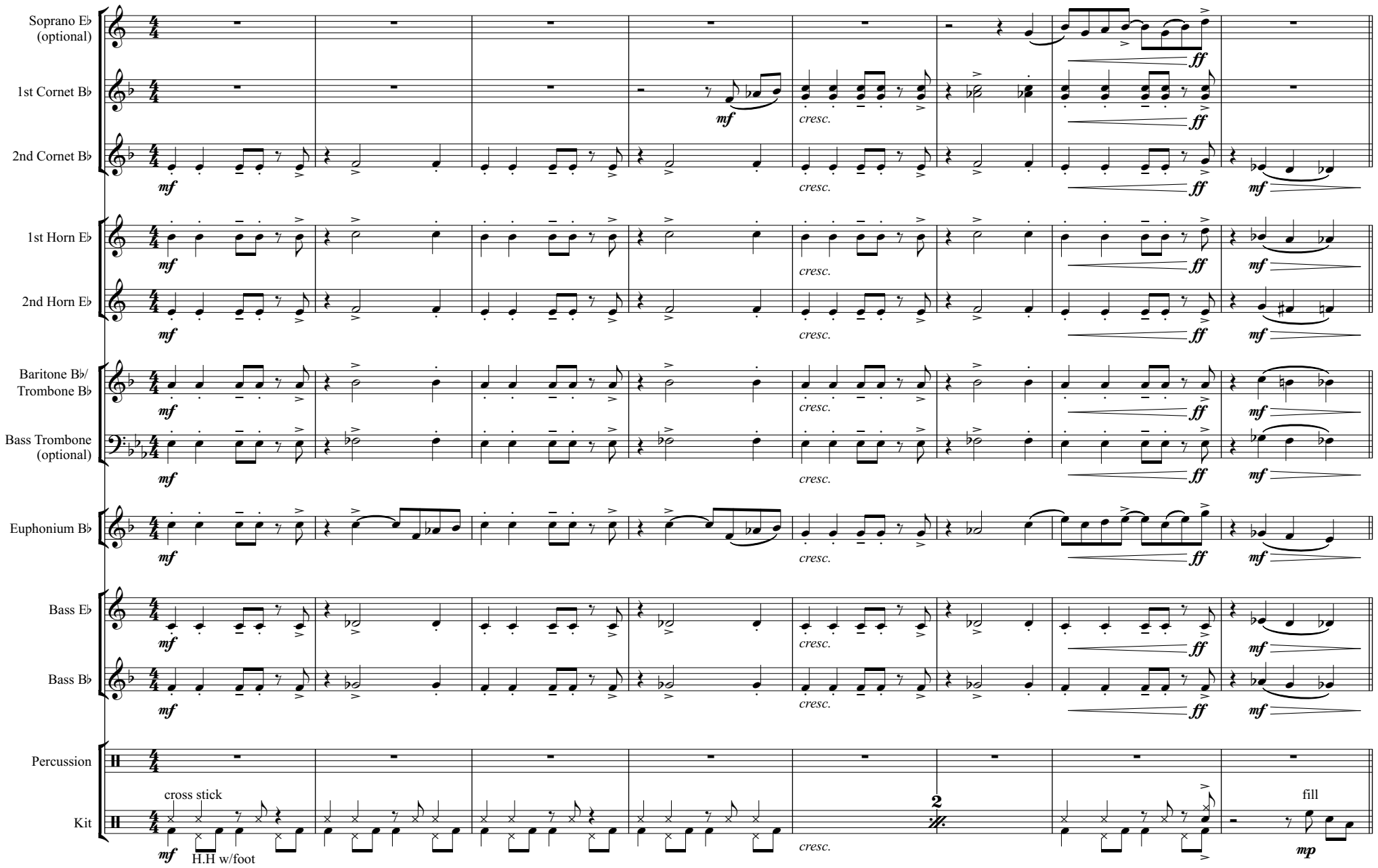

© 1980 Coomsietunes Licensed courtesy of CopyCare Pacific, PO Box 314, Ourimbah NSW 2258, Australia.
Reprinted by permission.
This arrangement © 2016 The Salvation Army Southern Territory, Creative Arts Department 95-99 Railway Road, Blackburn, Victoria, 3130
WARNING: It is illegal to copy this work without permission

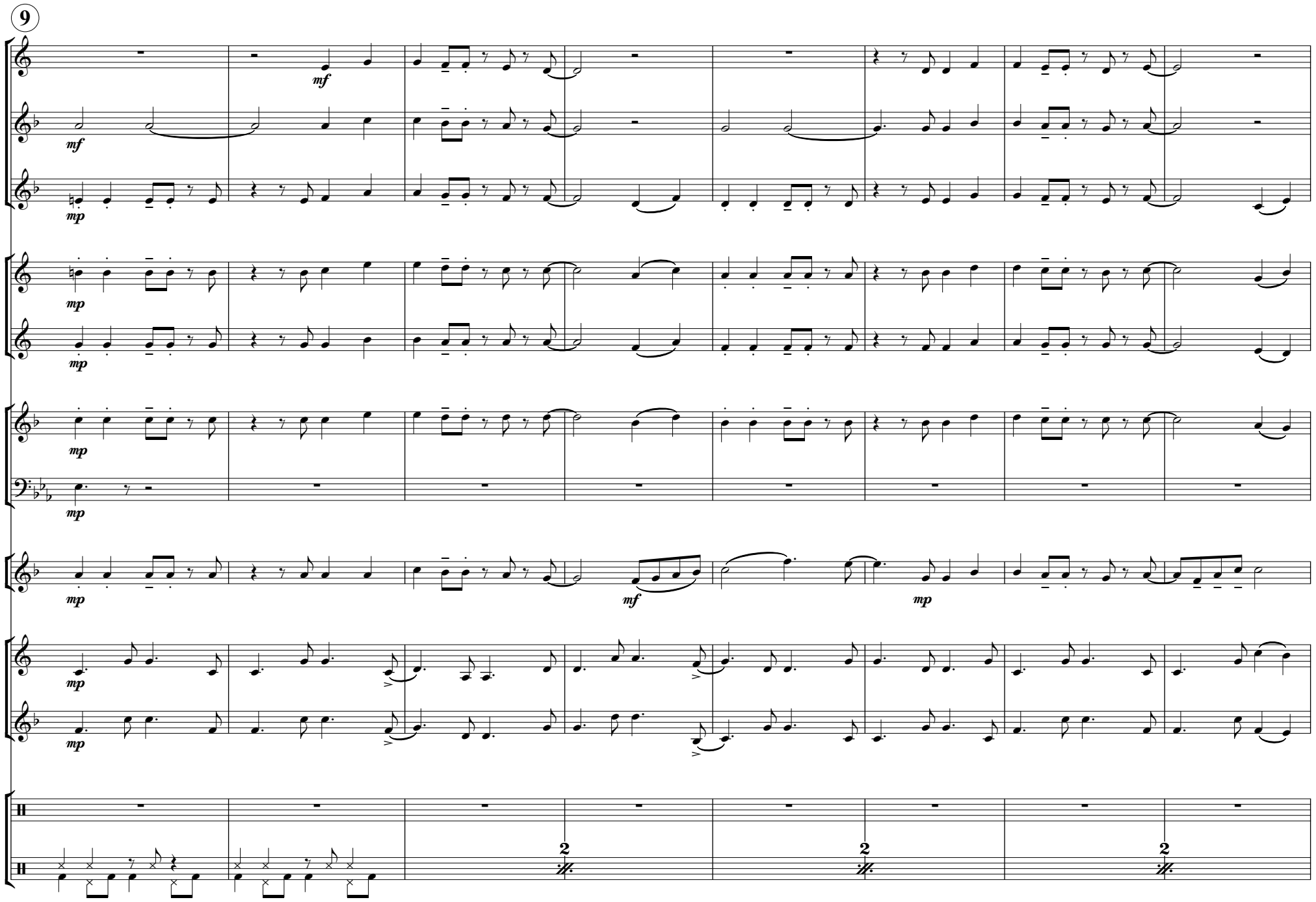
9
mf
mf
mp
mp
mp
mp
mp
mf
mp
mp
2
2
2

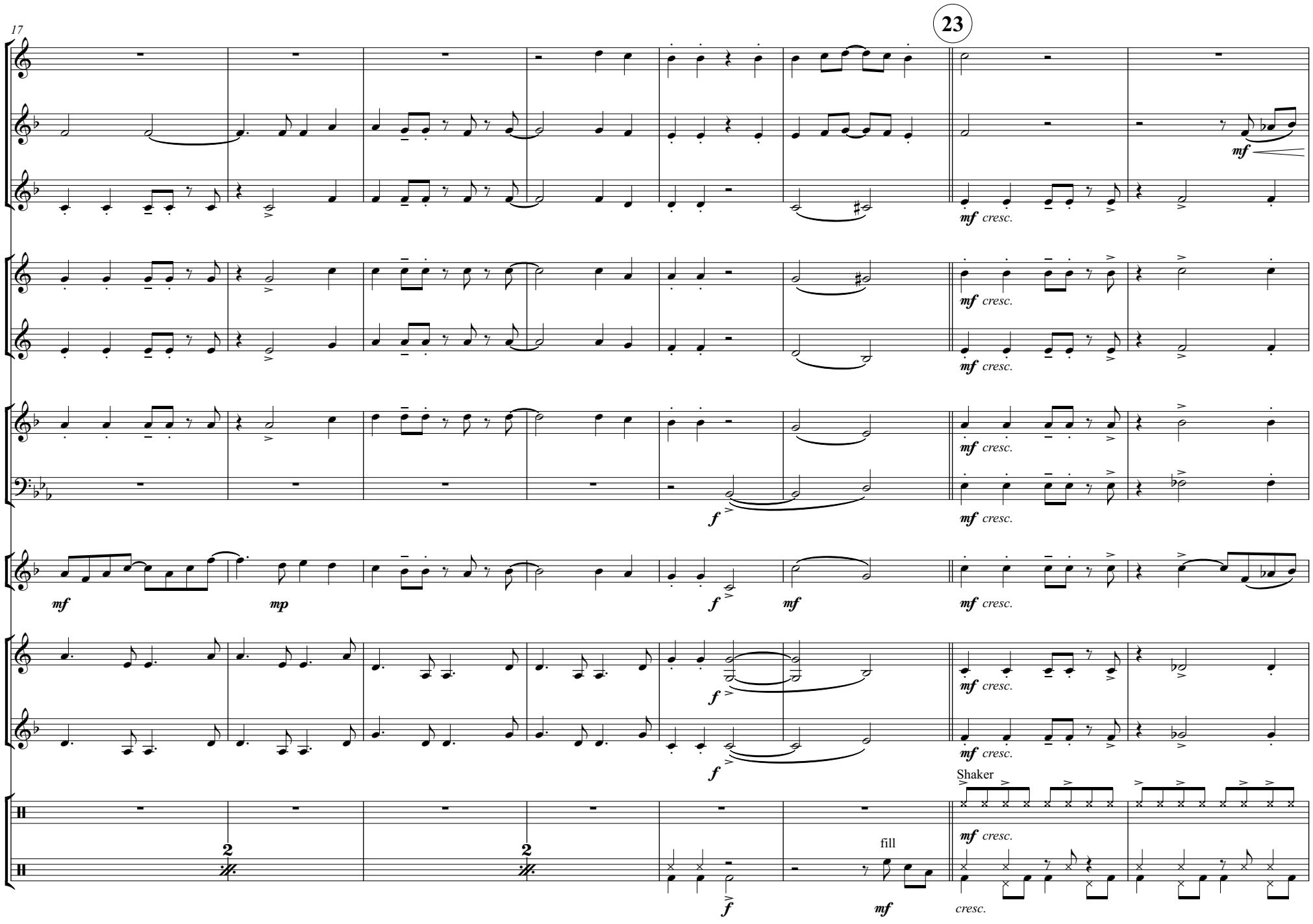
17
23
mf
mf cresc.
f
mp
Shaker
fill
cresc.

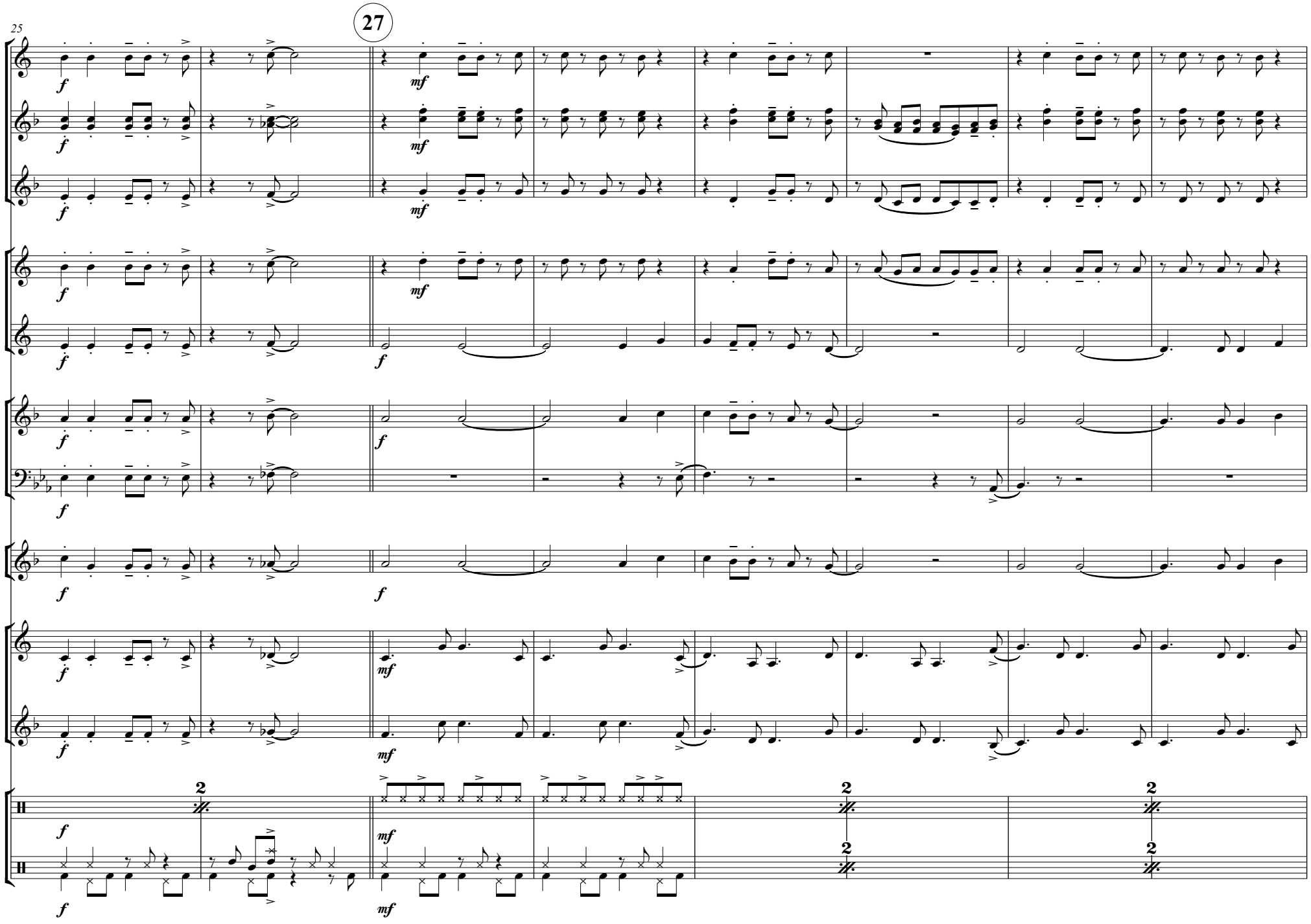
25
27
f
mf
2

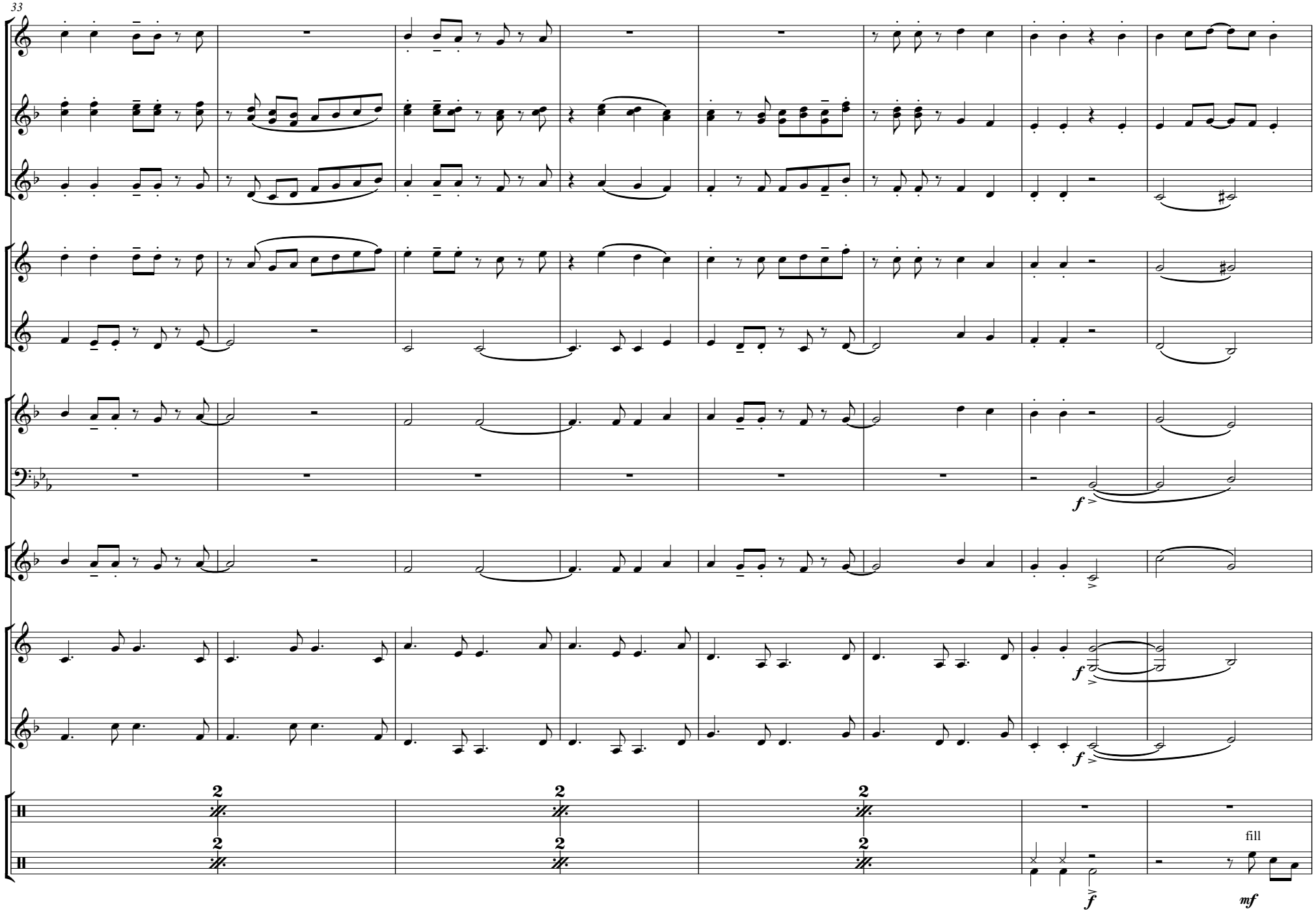
33
f
f
f
2
2
2
2
2
2
fill
f
mf

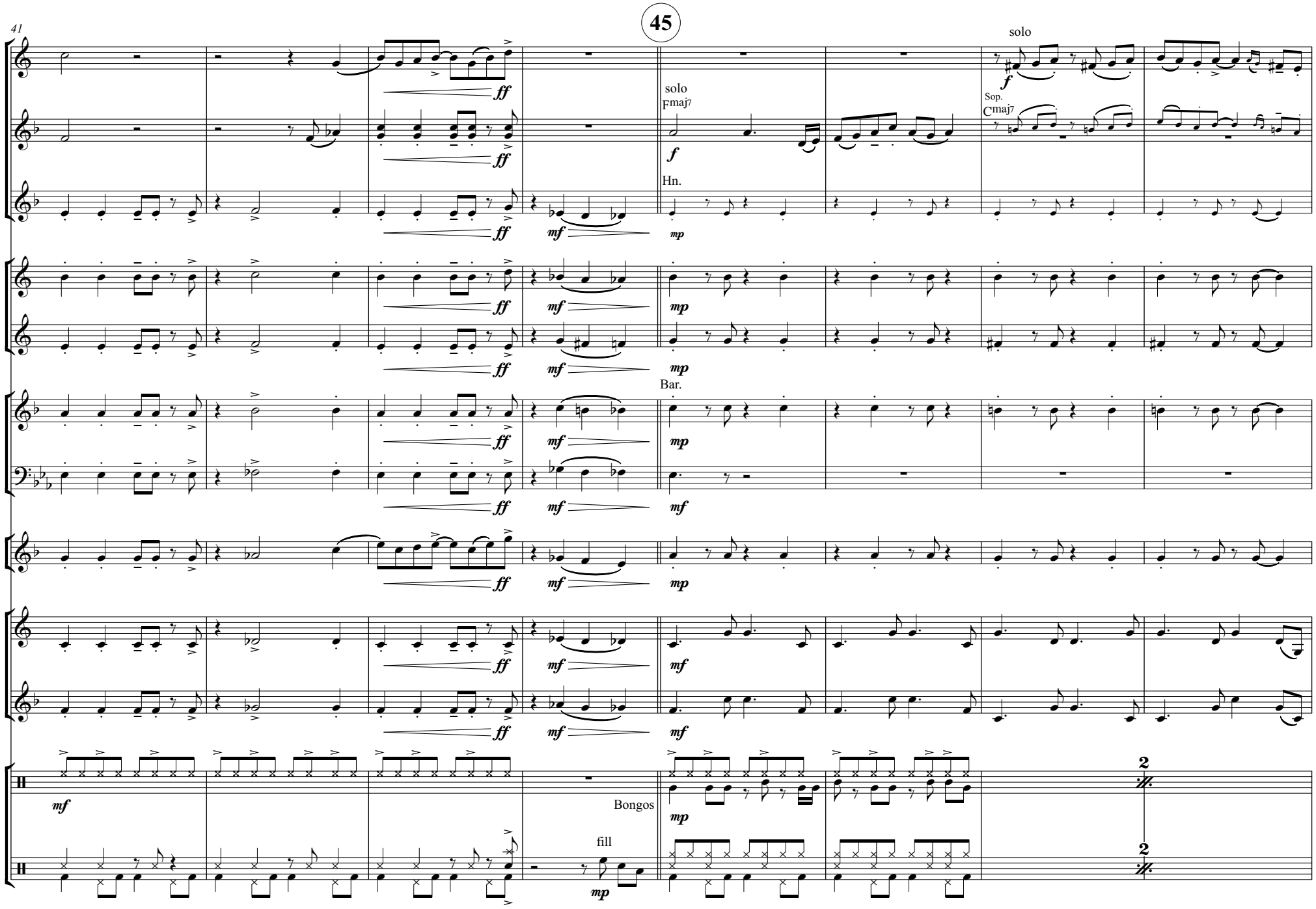
41
45
solo
solo
Fmaj7
Hn.
Sop.
Cmaj7
Bar.
Bongos
fill
2
2

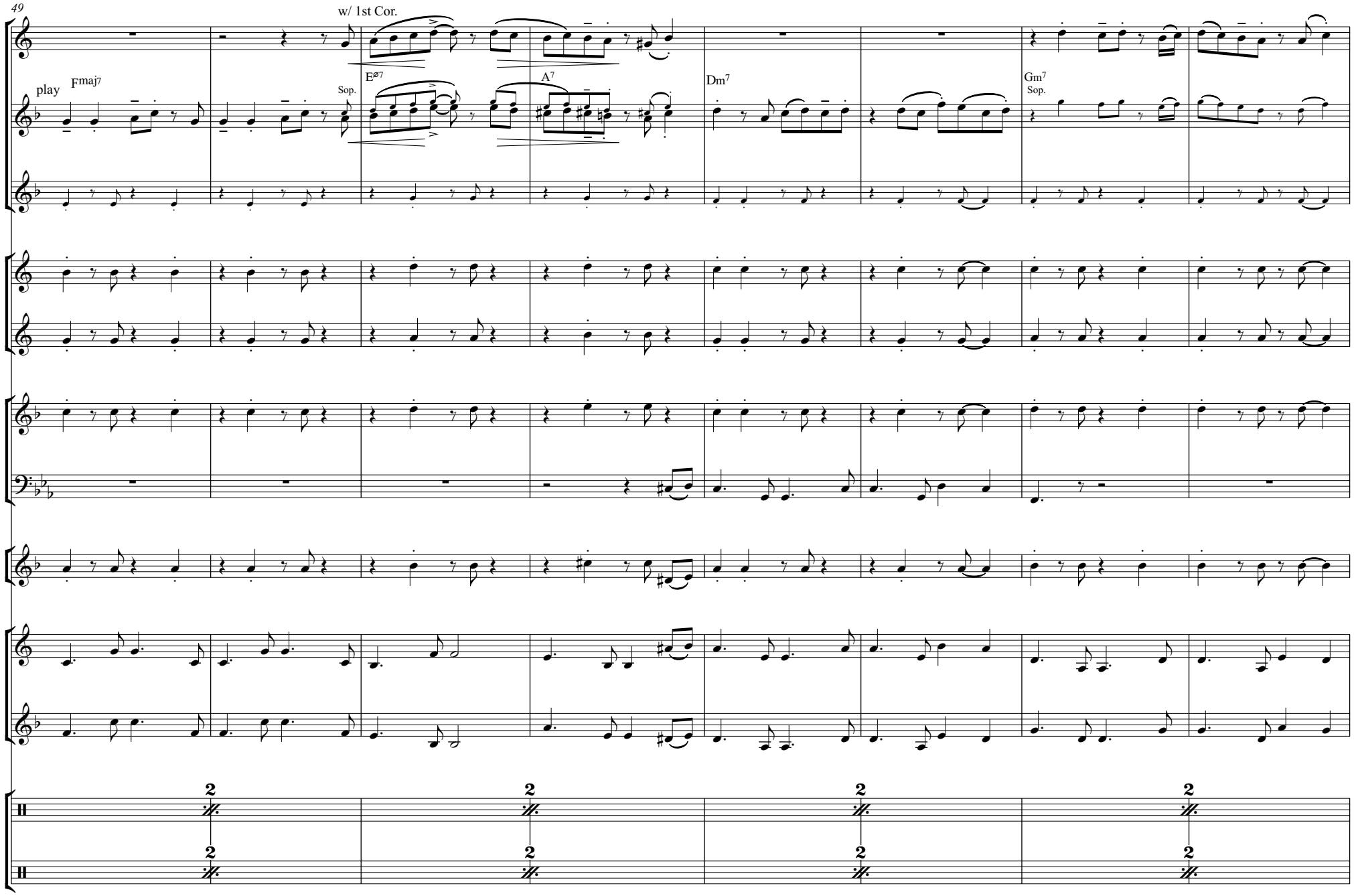
49
w/ 1st Cor.
play
Fmaj7
Sop.
Eø7
A7
Dm7
Gm7
Sop.

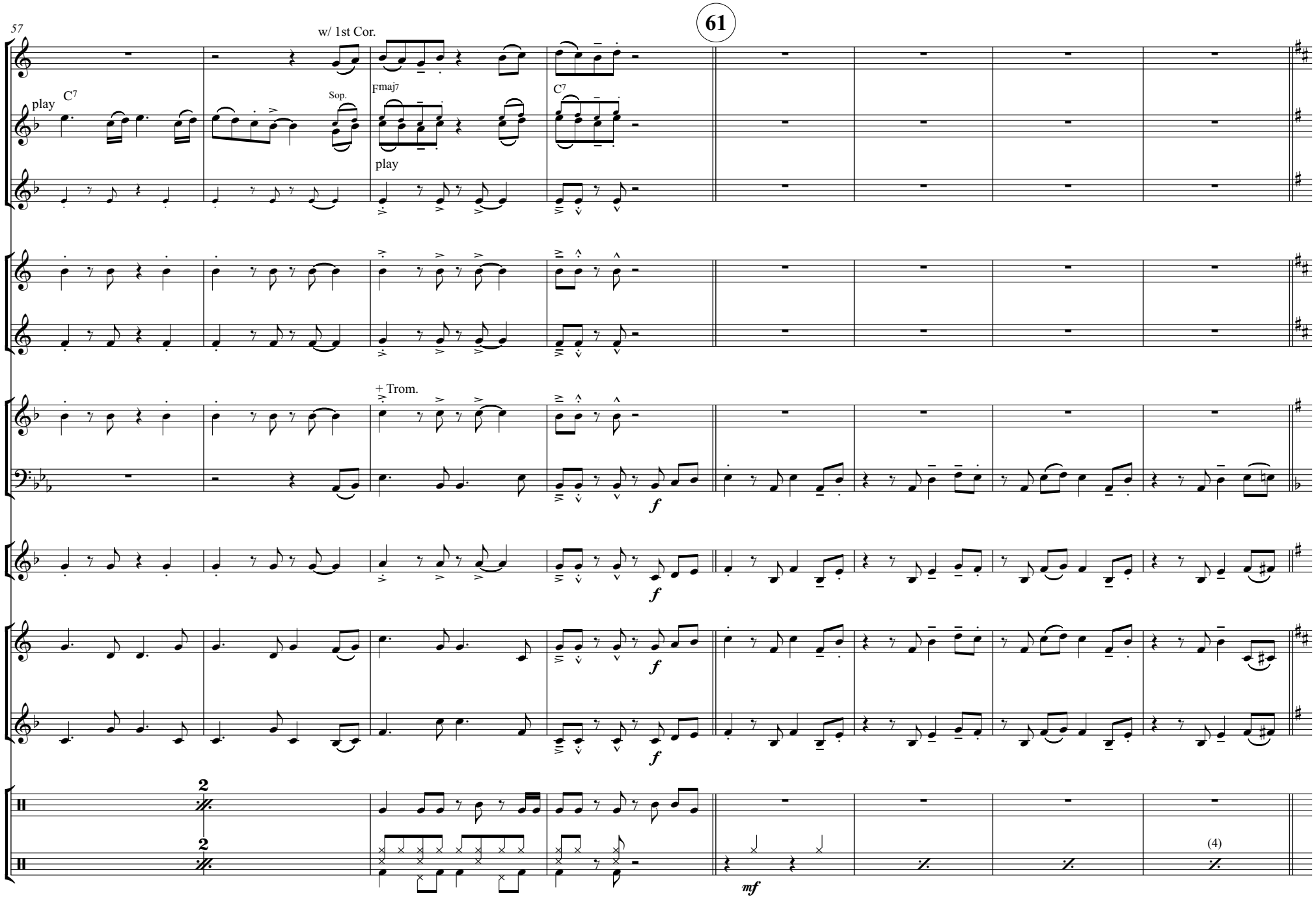
57
61
w/ 1st Cor.
play
C7
Sop.
Fmaj7
C7
play
+ Trom.
f
f
f
f
2
2
(4)
mf